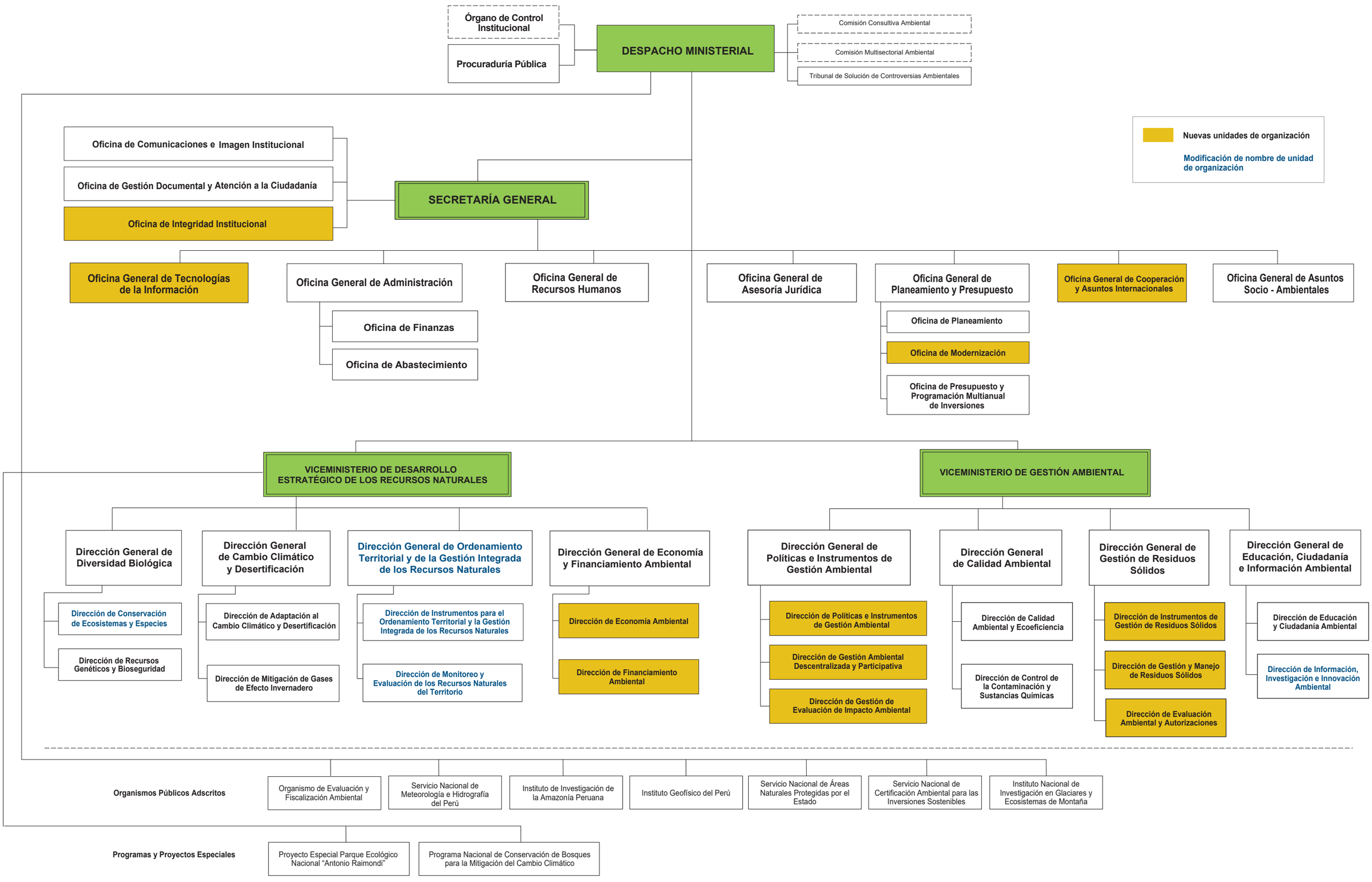PERÚ Ministerio del Ambiente